



DISTRICT OF NEW HAZELTON BYLAW NO. 368,2022

A bylaw to permanently close and remove the alley designation on a portion of residential land within Plan 968 and District Lot 882 within the District of New Hazelton Bylaw No. 368,2022.

WHEREAS the Council of the District of New Hazelton may, by bylaw, close all or part of a roadway and alley and may permanently close and remove the dedication of a road or alley, or portion thereof, pursuant to the Community Charter;

AND WHEREAS the alley proposed for closure and dedication as road or alley within Plan 968, District Lot 882, is not required for highway, road, public laneway or Municipal purposes;

AND WHEREAS it is considered that this alley closure and removal of dedication is in the best interest of the Municipality.

NOW THEREFORE the Council of the District of New Hazelton in open meeting assembled enacts as follows:

1. That the alley area located between Plan EPP122683 Lots 5 & 6 and Lots 19 & 20 in Block 138 and shown in heavy outline on the map provided and annexed hereto as Schedule "A" to this Bylaw, is hereby permanently closed to traffic.
2. This Bylaw may be cited as the "District of New Hazelton Permanent Road Closure Bylaw No. 368,2022".

READ A FIRST TIME THIS 7TH DAY OF NOVEMBER, 2022

READ A SECOND TIME THIS 7TH DAY OF NOVEMBER, 2022

READ A THIRD TIME THIS 7TH DAY OF NOVEMBER, 2022

ADOPTED THIS 5TH DAY OF DECEMBER, 2022

MAYOR

CHIEF ADMINISTRATIVE OFFICER

REFERENCE PLAN

Plan EPP122684

Of Lots 5, 6, 19, and 20 Plan 968 and Closed Lane Plan EPP122683 all of Block 138 Section 2 District Lot 882 Cassiar District

Pursuant to Section 100(1)(b) of the Land Title Act.

BCGS 93M.023

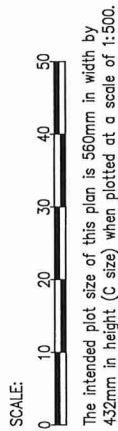

LEGEND:

- Symbols Found Placed Description
- TH Δ Traverse Hub
 - IP \circ Standard Iron Post

Grid bearings are derived from differential carrier phase GNSS observations and are referred to the central meridian of UTM Zone 9 North.

The UTM coordinates and estimated absolute accuracy achieved are derived from 8 hours of GNSS dual frequency observations processed using the Precise Point Positioning (PPP) service provided by Natural Resources Canada.

This plan shows horizontal ground level distances, unless otherwise specified. To compute grid distances, multiply ground level distances by the average combined factor of 0.9996495. The average combined factor has been determined based on an ellipsoidal elevation of 318 metres.



12th Avenue

2

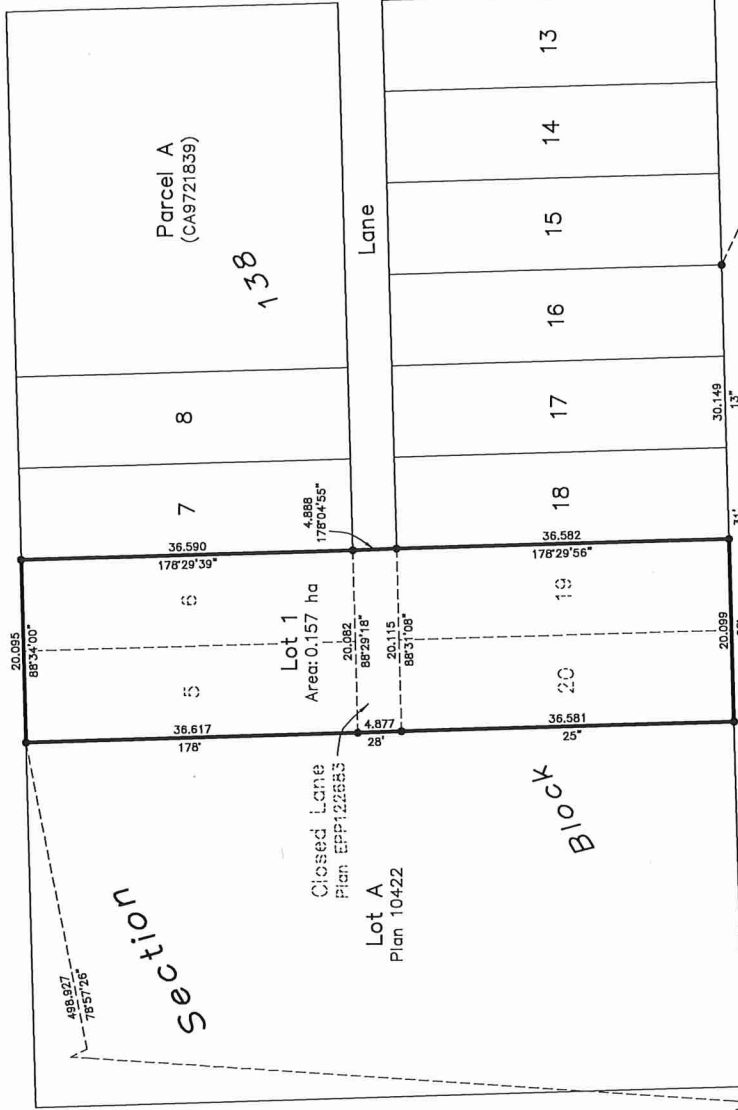

UTM Zone 9 Coordinates			
NAD83 (CSRS) 2002.0			
Station	Northing	Easting	EAA
TH1	6122869.72	589972.39	0.03
TH8	6122872.87	590547.23	0.05

This plan lies within the District of New Hazelton.
 This plan lies within the Regional District of Bulkley Nechako.
 The field survey represented by this plan was completed on the [dd] day of [month], 2022.

Gina MP Hidber, BC.LS. 871

Prince George
 3750 1st Ave. PO Box 536
 Prince George, BC V2L 2Y3
 250.640.2287



www.HBHLandSurveying.com

HBH File LEW2201